December 2011

TOWN OF SALEM COMMUNITY

Dec 3-10 **Library**-bring in canned goods and get your library fines for given.

Mondays **Zumba**-6-7 PM at the school

Nov. & Dec **Creative Kids after school.** Nov. 16, 30, Dec. 7 & 14

Nov. & Dec. **Zentangles for Kids after school.** –4:30, Nov. 16, 30, Dec. 7 & 14

Tues & Thurs **Mens Adult Basketball** Pick up games 7:00-9:00 PM School Gym

Wed &Fri **Co-ed Adult Volleyball** pick up games 7:00-9:00 PM School Gym

Tuesday **Senior Afternoons at the Library.** Come bowl on the Wii or play some board and card games. Sponsored by Salem Rec.

CALENDAR INFO

If you would like to place an event on the community calendar please email your info to **sue.spang@salemct.gov**

Please email your info by Friday prior to the Wednesday folder posting.

For more detailed information look at the following flyers and announcements

Sun	Mon	Tue	Wed	Thu	Fri	Sat
4	5 Zumba 6:00-7:00 School	6 Men's Adult Basketball games 7:00-9:00 School	7 Adult Mixed Volleyball 7:00-9:00 School	8 Men's Adult Basketball games 7:00-9:00 School Knitting at the Library 10-12	9 Adult Mixed Volleyball 7:00-9:00 School	10
11	12 Zumba 6:00-7:00 School	13 Men's Adult Basketball games 7:00-9:00 School	14 Adult Mixed Volleyball 7:00-9:00 School	15 Men's Adult Basketball games 7:00-9:00 School Knitting at the Library 10-12	16 Adult Mixed Volleyball 7:00-9:00 School	17

SALEM RECREATION PRESENTS:

AFTER SCHOOL

"Ancient Egypt" Art Activity

Interested in Ancient Egypt? Wish you could read hieroglyphs? Here's your chance!
Come to two classes after school in the art room and you will:

Learn interesting facts about Ancient Egypt.
Learn how to read and write some common hieroglyphs.
Learn how to make your own name in hieroglyphs.
Create an Ancient Egyptian Cartouche (name plate) in hieroglyphs, for your bedroom wall or door.

Tuesday, December 13th and 20th

Grades: 3rd and 4th
Fee: $20.00 (includes materials)
Time: Dismissal to 4:45pm Instructor: Art teacher, Mrs. Kohary

Registration must be done through Salem Recreation.
Contact Diane Weston @ 860-859-3873x252 or 250;
email Diane.Weston@salemct.gov

STOP THE WORKOUT AND JOIN THE PARTY!

SALEM RECREATION PRESENTS:

THE RETURN OF ZUMBA!!

Have you missed the class? Or do you want to give this exciting exercise a try? Sign up early so this won't be canceled! Spread the word and bring a friend!

Latin rhythms and easy to follow moves creates a dynamic fitness program!
This calorie burning, energizing fitness program is exhilarating and fun!
Wear comfortable clothes and sneakers.

Monday evenings 6:00 to 7:00pm
Salem Multi-purpose Room
Instructor: Brian LaRoe
Ages: 13 and up Minimum: 10

Session 1: 10 weeks October 17, 24, 31 November 7, 14, 21, 28
December 5, 12, 19
Fee: $80.00 resident $85.00 non-resident

Session 2:10 weeks January 23, 30 February 6, 13, 27 March 5, 12, 19, 26
April 2
Fee: $80.00 resident $85.00 non-resident

Session 3:6 weeks April 16, 23, 30 May 7, 14, 21
Fee: $50.00 resident $55.00 non-resident

Contact Diane Weston at 860-859-3873 x250 or 252;
email Diane.Weston@salemct.gov for more information.

NEW THIS SESSION:
"WALK IN" CLASS AVAILABLE FOR $10.00 PER CLASS.
PAYMENT IS DUE AT THE DOOR TO THE INSTRUCTOR.

December 3-10, 2011

Salem Library

Bring Canned Goods & Have your Library Fines Forgiven!

Here are the rules:
Overdue materials must be returned and checked in.
One canned good = $1 or less. For example:

All fines under $1 and less are forgiven with 1 canned good.
All fines between $1-$2 are forgiven with 2 canned goods.
All fines between $2-$3 are forgiven with 3 canned goods.
All fines between $3-$4 are forgiven with 4 canned goods.
All fines between $4 -$5 are forgiven with 5 canned goods, etc.

Canned goods and non-perishable food items must be given to a library staff member at the Circulation Desk.

Care and Share's immediate needs are for:

Cranberry sauce, chicken/turkey gravy, stuffing, green beans, fruit, corn bread mix, cereal (hot & cold), mayo, macaroni, ravioli, spaghettio's, jam/jelly, juice, dry milk, canned or boxed potatoes, also paper towels, toilet paper, and bar soap. Any of these items or general, unexpired, non-perishable canned food goods is acceptable for the excuse of fines from The Salem Library.

Christmas Shopper Barbie

Thanks to Karen Jensen who donated her. Karen also made Barbie's outfit.

Raffle Tickets $1

If writing a check, make check out to
Friends of Salem Library

All proceeds to benefit the library

Drawing Monday, December 19

Read to Skyler

Paws to Read

Children, Ages 5-10

Saturdays

November 19, December 3

December 10, December 17

10:30 a.m.-Noon

Spend 15 minutes of special reading time with Skyler, a registered pet therapy dog and his trainer, Becky Nortz. Sign-ups are preferred, but drop-ins are welcome as time allows. Children should not be fearful of dogs or have allergies to pets.

Salem Free Public Library
264 Hartford Rd.
Salem, CT
860 859-1130

3rd Annual

Holiday Cookie Fair!!

$$$ SAVE THIS COUPON!! $$$

ONE DOLLAR OFF

Two pound minimum

One per family, must present coupon

East Lyme High School

30 Chesterfield Rd, East Lyme

Saturday, December 17

10 am to 1pm, or until sold out

- Thousands of holiday cookies!
- All cookies homemade!
- Priced per pound, choose your favorite varieties!

Sponsored by East Lyme Rowing Association Supports ELHS boys' and girls' crew team for the purchase of new boats

3rd Annual

Holiday Cookie Fair!!

$$$ SAVE THIS COUPON!! $$$

ONE DOLLAR OFF

Two pound minimum

One per family, must present coupon

East Lyme High School

30 Chesterfield Rd, East Lyme

Saturday, December 17

10 am to 1pm, or until sold out

- Thousands of holiday cookies!
- All cookies homemade!
- Priced per pound, choose your favorite varieties!

Sponsored by East Lyme Rowing Association Supports ELHS boys' and girls' crew team for the purchase of new boats

ELHS 2012 Dine Out

Sunday, December 18th All Day

Come have Pizza with Santa

10% of the proceeds go to help subsidize the ELHS 2012 Drug and Alcohol Free Graduation Party

POINSETTIA Sale

To Benefit the
East Lyme High School
Class of 2012
Graduation Night
Drug & Alcohol Free
Senior Class Party**Florist Quality**

6 ½ pot for $11.99,3 for $33.00, Choice of Red, White, Pink or Marble

MAIL YOUR CHECK AND THE FORM BY NOVEMBER 24th to: ELHS SENIOR CLASS PARTY,PO Box 941,East Lyme CT 06333

PICK UP YOUR PLANT ANYTIME BETWEEN DECEMBER 1st
AND DECEMBER 18th

Smith Acres LLC
4 West Main Street
Niantic, CT 06357
860-691-0528

Questions? Contact: Kim Binaco @860-739-6894 Or Binaco@sbcglobal.net

KEEP THIS PORTION FOR YOUR RECORDS

To benefit the ELHS Senior Class Party your purchase must be made with this form via mail or dropped off in the ELHS Office. Thank you!

Name/Address:
_____
_____
_____
_____
Phone:
_____

Number of Plants:

Red_____

White_____

Pink _____

Marble_____

Total # of plants:_____

1 for $11.99 or 3 for $33.00

TOTAL AMOUNT ENCLOSED:
$_____
(Payable to ELHS Senior Class Party)

Our TownSalem

Please pass a Slice of Salem!

Every day, Salem people of all ages, and organizations
of all kinds, are doing interesting things!
Your all-volunteer staff of Our Town-Salem needs . . .

Your to notice it,

Your to hear about it, and

Your or to tell us about it.

So slip us a tip; we'll take it from there!

Our readers will thank you!

Elizabeth Regan, publisher. 860 859 2621 or ecregan@sbcglobal.net

WHAT DID YOU DO TODAY?

girl scouts of connecticut

Come Join the Fun!

Help Celebrate 100 Years of Girl Scouts

Want to learn more about

Girl Scouts in Salem?

Contact Leanne Appleton

860-887-3305

Or

salemgsrecruit@yahoo.com

Girl Scouts of Connecticut. Building girls of courage, confidence, and character, who make the world a better place.

Salem Library

Come join!

3rd Tuesdays @ 7:15 pm

September 20: *Crossing to Safety* by Wallace Stegner
October 18: *The Story of My Boyhood and Youth* by John Muir
November 15: *Wooden Nickel* by William Carpenter
December 20: *Dain's Curse* by Dashiell Hammet
January 17: *Darkness Visible* by William Styron
February 20: *The Centaur* by John Updike
March 19: *Heartbroke Bay* by Lynn D'Urso
April 17*: Killer Angels by Michael Shaara*
***May 15: What the Dog Saw* by Malcolm Gladwell**
June 19: *Wild Trees* by Robert Preston

Books in the Afternoon
Last Thursdays @ 1 pm

September 29: *Jamaica Inn* by Daphne Du Maurier

Special

Mystery Book and Lunch

with Carole Shmurak, facilitator

Thursday, October 13, 2011 @ 11 am

***The Laughing Policeman* by Maj Sjowall and Per Wahloo**

Swedish smorgasbord style lunch. Charge $10.00

Salem Library is now offering
on our website at salemct.gov.

Learning Express

You must be a Salem or Bozrah resident.

Learning Express contains
practice tests, exercises, skill-building courses, eBooks, and information you need to achieve the results you want—at school, at work, or in life.

- **Practice tests for elementary-college students**
- **GED preparation**
- **Job Search & Workplace Skills**
- **Career**
- **US Citizenship**
- **Tests in Spanish language**

Come check out Salem's Multipurpose Trail.

Spend a couple of hours exploring the backwoods of Salem. The multipurpose trail is an ongoing project with finished, improved portions, and well worn hiking paths. Access the trail at the parking lot on Music Vale Road and explore the trail right here in Salem.

Welcome to the Harris Brook Multipurpose Trail

Information

Hours: Sunrise to Sunset

Please:

- **Respect Private Property**
- **Don't Litter**
- **Keep Pets on Leash**
- **No Hunting**
- **No Motorized Vehicles**

Special Thanks to:

- **Salem Public Works for constructing the Trail**
- **Salem Lions Club for clearing the Trail**
- **Boy Scout Eagle Projects**

Funding provided by the Federal Highways Administration Recreational Trails Grants Program administered by the Connecticut Department of Environmental Protection (DEP).

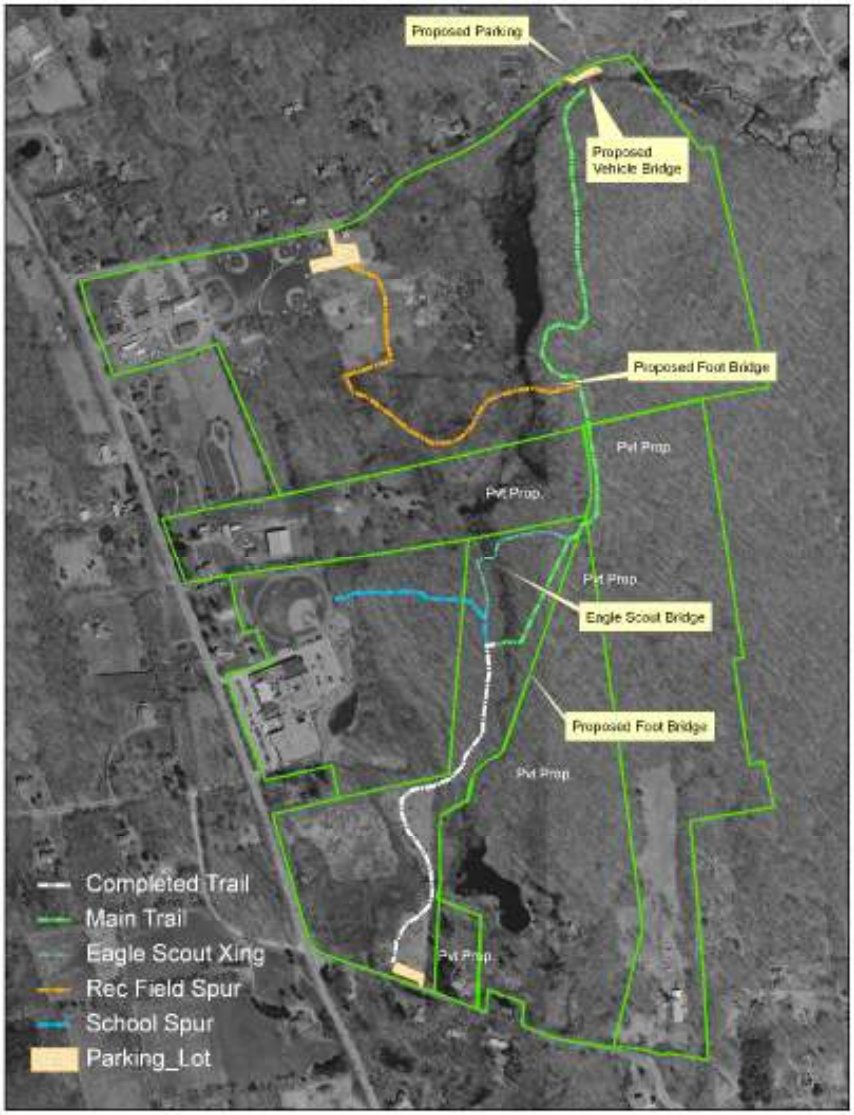

Connecticut

Foster / Adopt

we all have love to give.

The Department of Children and Families needs foster families and adoptive families for children of all ages.
Attend an information meeting where we will give descriptions of our foster & adoptive family programs.
Homes are especially needed for children over 10 years old.

Wednesday **October 5, 2011** **7:00 p.m.** **Waterford Public Library** **15 Rope Ferry Road** **Waterford, CT**	**Thursday** **October 6, 2011** **7:00 p.m.** **Montville Youth Services Bureau** **289 Norwich-NL Tpke.** **Uncasville, CT**	**Tuesday** **October 11, 2011** **7:00 p.m.** **DCF** **2 Courthouse Square** **Norwich, CT** ***English/Spanish***	**Monday** **October 24, 2011** **7:00 p.m.** **Cragin Memorial Library** **8 Linwood Avenue** **Colchester, CT**
Wednesday **November 2, 2011** **7:00 p.m.** **Ledyard Center Library** **718 Col. Ledyard Hwy** **Ledyard, CT**	**Wednesday** **November 9, 2011** **7:00 p.m.** **Stonington Human Services** **166 S. Broad Street** **Pawcatuck, CT**	**Monday** **November 14, 2011** **7:00 p.m.** **Griswold Town Hall** **28 Main Street** **Jewett City, CT**	**Tuesday** **November 22, 2011** **7:00 p.m.** **East Lyme Community Center** **39 Society Road**
Thursday **December 1, 2011** **7:00 p.m.** **Gales Ferry Library** **18 Hurlbutt Road** **Gales Ferry, CT**	**Wednesday** **December 7, 2011** **7:00 p.m.** **Waterford Public Library** **15 Rope Ferry Road** **Waterford, CT** ***English/Spanish***	**Monday** **December 12, 2011** **7:00 p.m.** **Groton Public Library** **52 Newtown Road** **Groton, CT**	**Thursday** **December 22, 2011** **7:00 p.m.** **Montville Youth Services Bureau** **289 Norwich-NL Tpke.** **Uncasville, CT**

For more information, call 1-888-KID-HERO or visit our website:
www.ctfosteradopt.com

Los clases se ofrecen en español. Para mayor información sobre la fecha y el lugar llame a Guadalupe R. Pillars al: **860-213-0763 (Spanish Only).**